

# BULLETIN

**2003 F3C WORLD CHMPIONSHIPS**



# I

**Invitation :**

All National Airsport Controls (NAC's) affiliated with the Fédération Aéronautique Internationale (FAI) are cordially invited to participate in the 2003 F3C World Championships for RC Helicopters.

## **Organizer**

Organizing Committee of the 2003 F3C World Championships formed by the Japan Aeronautic Association (JAA) and Ishikawa Prefecture municipal council.

## **Date**

May 30, 2003 - June 8, 2003

## **Schedule**

May 27 (Tue)	Headquarter opens
May 28 (Wed)	Jury and Judges arrive
May 29 (Thu)	Judge Meeting / Briefing Participants arrive
May 30 (Fri)	Registration and Processing Team Manager Meeting : Draw only Opening Ceremony Welcoming Reception
May 31 (Sat)	Official Practice Team Manager Meeting : Explanation etc.
June 1 (Sun)	Preliminary Round (Schedule A)
June 2 (Mon)	Preliminary Round (Schedule A)
June 3 (Tue)	Preliminary Round (Schedule A)
June 4 (Wed)	Preliminary Round (Schedule A) Team Manager Meeting : Draw only
June 5 (Thu)	Reserve Day
June 6 (Fri)	Fly offs Round 1 and 2 (Schedule B)
June 7 (Sat)	Fly offs Round 3 (Schedule B) Presentation of Awards Closing Ceremony and Banquet
June 8 (Sun)	Model Air Show

### The Outline of Noto Airport is as follows

Address extends over Wajima-City, Anamizu-Town, and Noto-Town, Ishikawa Prefecture.

**Administrator** Ishikawa Prefectural Government

**Classification** Grade C

**Location**  $37^{\circ} 17' 25''$  N. /  $136^{\circ} 57' 55''$  E.

**Elevation** 218.8 m

#### Basic Facilities

**Landing Area** 2,120 m  $\times$  300 m

**Runway** 2,000 m  $\times$  45 m

**Taxiway** 210 m  $\times$  23 m

**Apron** 2 berths for small-size jets, 2 berths for propeller planes

**Remarks** Parking space for 500 cars

Other Facilities are expected to be Terminal Building, Safety Facilities and Fire Fighting Facilities.

### Competition Site

2003 F3C World Championships will use the runway of Noto Airport, and 2 sites (Flight-Line A and Flight-Line B) will be available for competition.

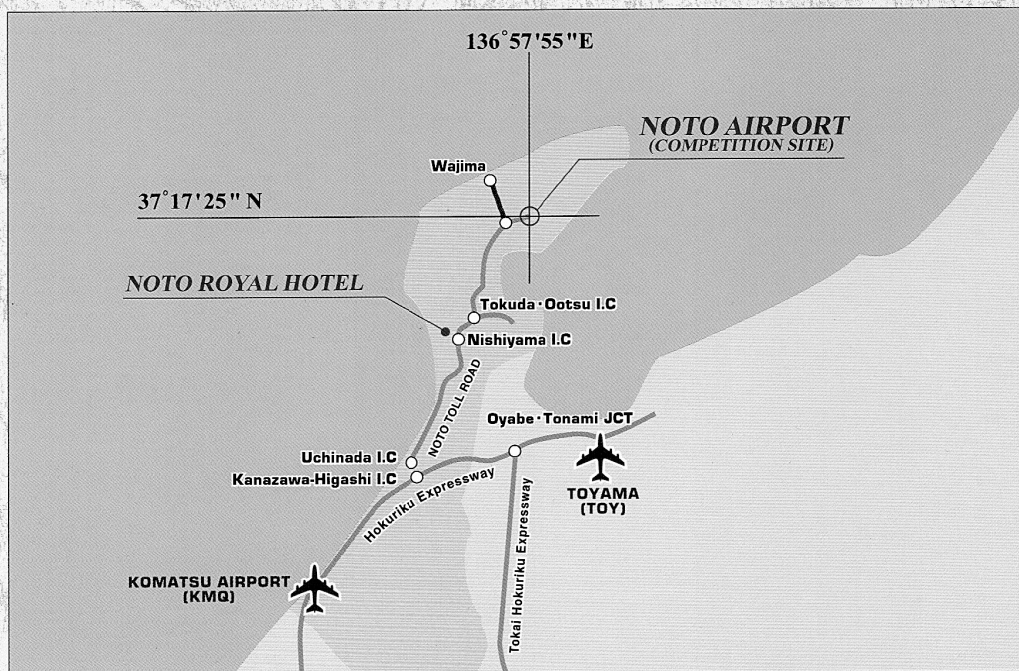

## Jury

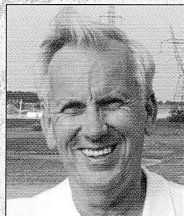

Mr. Horace Hagen  
(USA)



Mr. Georg Breiner  
(AUT)



Mr. Seiji Watanabe  
(JPN)



Mr. Peter Keim  
(NED)

## Judges



Mr. Manfred Dittmayer  
(AUT)



Mr. Phil Noel  
(CAN)

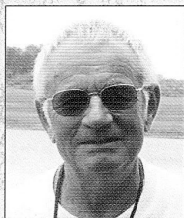

Mr. Jean-Claude Lavigne  
(FRA)



Mr. Tobias Schulz  
(GER)



Mr. Lucio Della-Toffola  
(ITA)



Mr. Shigetada Taya  
(JPN)

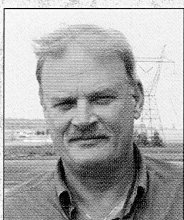

Mr. Frits van Laar  
(NED)



Mr. Dag Eckhoff  
(NOR)

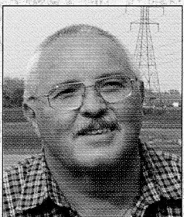

Mr. Jürg Schmitter  
(SUI)

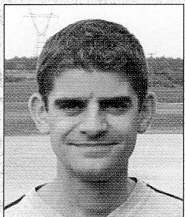

Mr. Jeremy Fox  
(GBR)

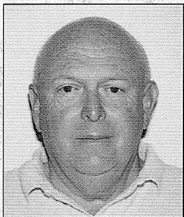

Mr. Tom Unger  
(USA)



Mr. Hugo Cadelli  
(ARG)



Mr. Tianlai Yan  
(CHN)

## Entry Fee

Entry Fee consists of the basic entry fee and the other fee.

Prices in parenthesis ( ) are the basic entry fee costs.

Team Manager	US\$ 350 (US\$ 250)
Competitor	US\$ 350 (US\$ 250)
Official Helper	US\$ 150 (US\$ 50)
Official Supporter	US\$ 150 (US\$ 50)
Official Interpreter	US\$ 150 (US\$ 50)

### **The following are included in the recommended entry fee :**

- 1) Program, decal, and souvenir.
- 2) Tickets for the Welcoming Reception and Banquet.
- 3) Accident insurance in the competition site for Team Manager, Competitors and Official Helpers, Official Supporters and Official Interpreters.
- 4) Entry pass to the competition site for Team Manager, Competitors and Official Helpers.
- 5) Damage Compensation insurance only covers accidental damages to the others by the Competitors.



### **Technical Director**

**Mr. Tsutomu Masuda**  
(Secretary General of Organizing Committee)



### **Contest Director**

**Mr. Takayuki Sakai**

## Accommodation

Hotel is located in Noto Area, Ishikawa Prefecture.

It takes about 40 minutes from the hotel to the competition site by car.

There are many Japanese traditional style hotels whose rooms have “tatami” carpet and no beds in Noto Area, however, the number of the western style hotels are limited. Those who join in 2003 F3C World Championships are required to stay in the hotel which is arranged by the Organizing Committee.

### The Official Hotel by the Organizing Committee

#### NOTO ROYAL HOTEL

**Address :** Ra-1 Aza-Yaguradai Shika-machi,  
Hakui-gun, Ishikawa-Pref. 925-0156

**Phone :** +81-767-32-3111

**Room Type :** Twin rooms only

The floor space of each room is 36 square meters.

**Fee :** US\$ 90 per night (including tax, service charge, breakfast and dinner)

※This is the fee when 2 persons use 1 room.

※We have not decided the fee when 1 person uses 1 room.

**Meals :** All the meals are provided by buffet style.

※We have a Welcoming Reception on May 30 and a Banquet on June 7 therefore hotel will not provide dinners. The dinner fee of May 30 and June 7 will be used as a part of the fee of a Welcoming Reception and a Banquet (See Section of “Welcoming Reception” and “Banquet”).

※The reception desk will have a particular section assigned only for World Championships. Those who join in World Championships will get meal tickets, Welcoming Reception ticket and Banquet ticket when they check-in.

